

16

fff

18

20

22

24

26

p

28

f **accel.**

DRAFT

31 *f* 3

33 *mf* 3

35 *sfz*

38

41 *mf* *f* *sfz* *sfz*

43

45

48

51

53

55

57

59

62 *poco accel.*

DRAFT

64

66 $\text{♩} = 110$

69

72

75

77

79

82

85

88

91 **poco rit.**

95 $\text{♩} = 80$

99

101

DRAFT

103

105

107

109

111

113

115

117

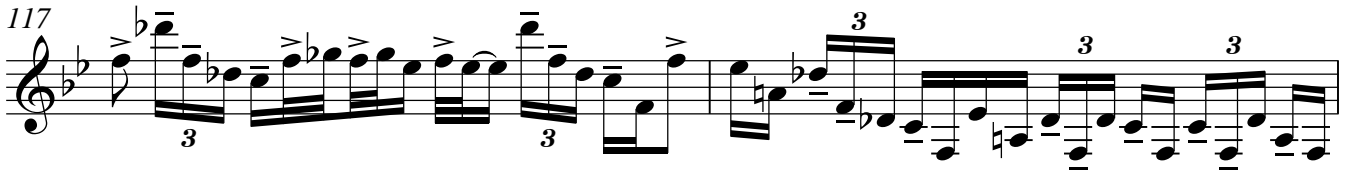

119

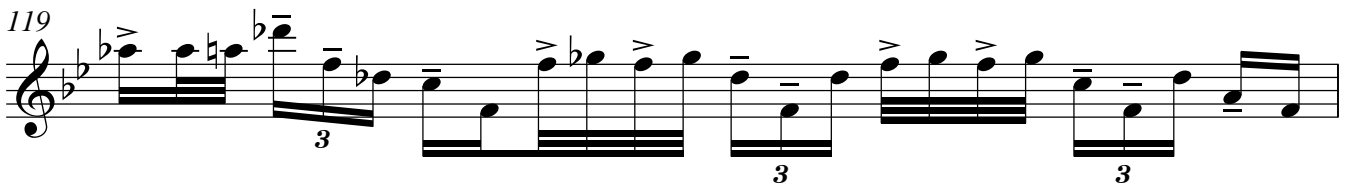

120

121

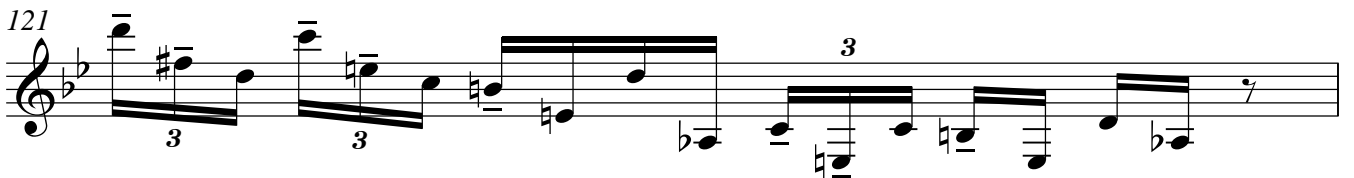

122

123

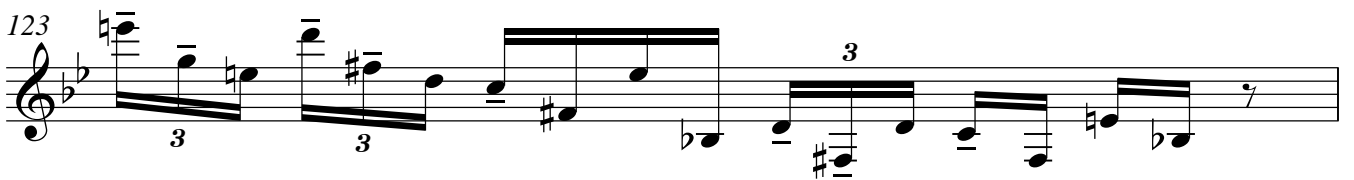

124

DRAFT

125

126

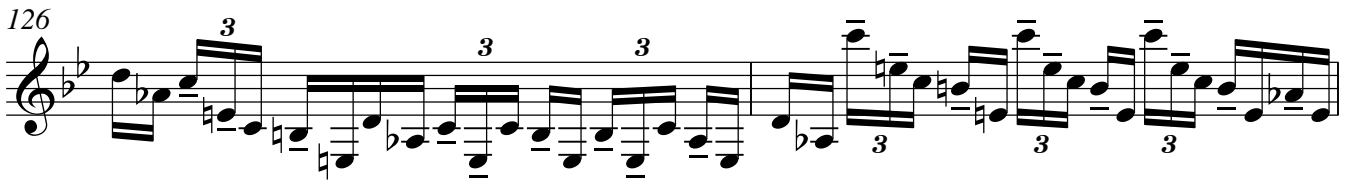

128

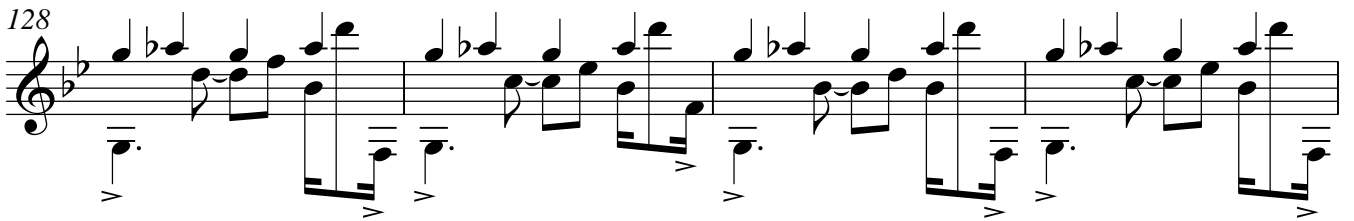

132

134

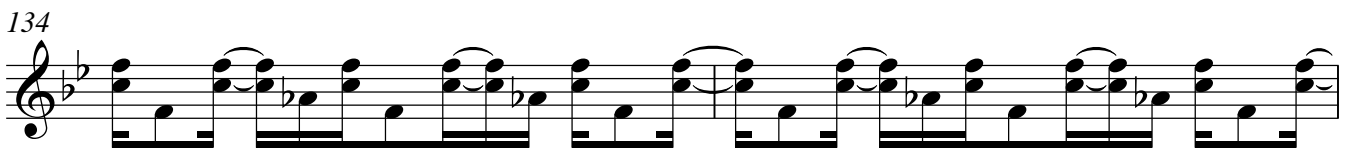

136

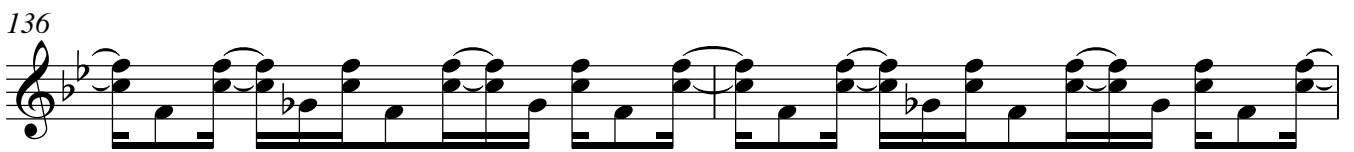

138

140

142

144

146

148

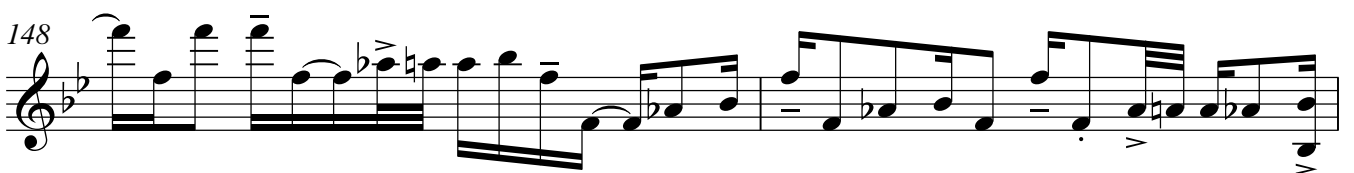

150

152

A small, handwritten signature or mark in the bottom right corner of the page.

DRAFT

154

156

158

161

163

165

167

169

171

173

175

177

179

181

DRAFT

183

185

187

189

191

fff *mp* *mp*

194

mp

196

mp

DRAFT

199 *mf*

202

204

206

accel.

208

211 $\text{♩} = 100$

214 *p*

DRAFT

217

220

222

225

227

230

232

234

236 **rit.** $\text{♩} = 60$

239

242

245

247

249

DRAFT

251

f

253

256

258

261

264

DRAFT

accel.

268

271

272

273

275

277

278