

Tetra-Mnemosyne VII for String Quartet

Allegro molto agitato ♩ = 120

by Jeffrey Harrington

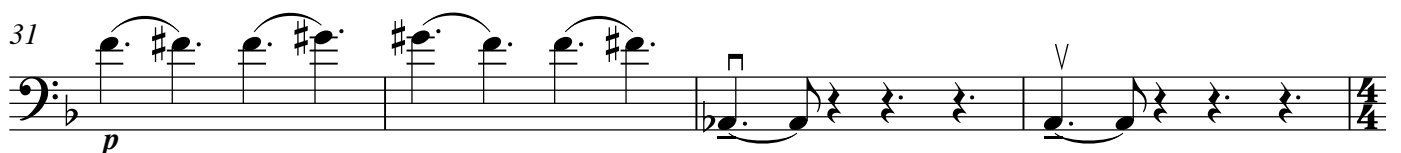
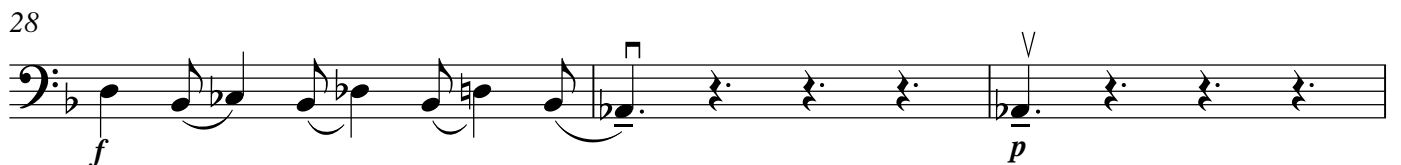
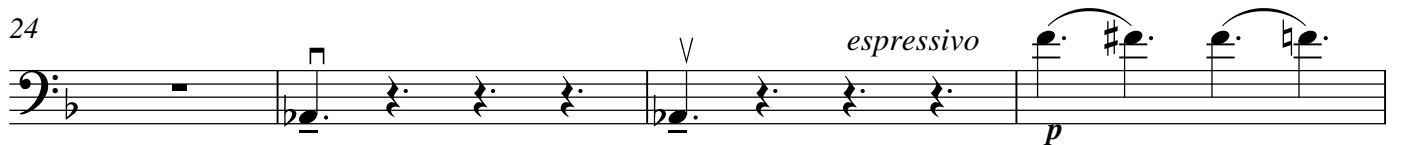

Andante espressivo ♩ = 63 Violoncello

35 *p*

38

42 *mf p mf p f*

46 *f mf*

51 *f p* poco rall. a tempo

53 *poco accel.* ♩ = 72 *poco a poco crescendo*

56 *f p*

60 *accel.*

63 *p*

65 ♩ = 85 *p*

68

Violoncello

72 rit. $\text{♩} = 66$

75 *molto barbaro*
sempre f

78

80
p — *fp* *p* — *fp* *f*

83

86

88
ppp

90

92
ff

94 *poco rit.*

97 *Adagio con espressione*
 $\text{♩} = 50$
sffz *sffz* *p* *sffz* *f*

101

106

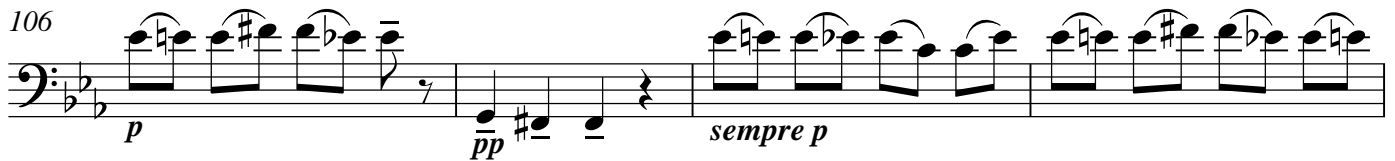

110

114

118

122

127 Andante semplice ♩ = 66

130

133

136

139

142

146

Violoncello
Molto insistente

5

149

152

155

poco furioso

158

161

*molto barbaro
sul c*

164

167

con moto

170

173

rall.

176

molto sostenuto

con moto

180

molto sostenuto

185

poco rit.

Andante espressivo ♩ = 57

188

191

194

197

200

203

206

209

212

215

218

221

Violoncello

7

224

227

230 *decresc.*

p

Allegro molto agitato e con moto

233

$\text{♩} = 133$

236

poco a poco cresc.

239

f

242

245

248

250

252

254

257

261

264

267

270

273

276

279

282

285

288

291

294

297

300

303

306

309

312

315
