

Violin 2

Tetra-Mnemosyne VII for String Quartet

by Jeffrey Harrington

Allegro molto agitato ♩ = 120

4 *f*

7

10

13

16 *ff*

19

21 *sfz sfz p*

24 *f*

29 *p* 2

33

35 Andante espressivo ♩ = 63

Violin 2

37 *molto sostenuto*

43

47

51 *poco rall.* *a tempo* *poco accel.* ♩ = 72

55

58

63 *accel.*

66 ♩ = 85

73 *rit.* ♩ = 66 *molto barbaro*

76

78

81

p *fp* *f* *sfz* *sfz* *sfz* *sfz*

84

sfz *sfz* *sfz*

87

sfz *sfz* *sfz* *sfz* *sfz* *sfz* *sfz* *sfz*

90

ppp *ppp* *ppp* *ppp* *ppp* *ppp* *ppp* *ppp*

93

ff *ff* *ff* *ff* *ff* *ff* *ff* *ff*

96

sfz *sfz* *p* *sfz* *f*

101

p *p* *p* *p*

107

pp *pp* *pp* *pp* *pp* *pp* *pp* *pp*

112

sfz *sfz* *sfz* *sfz* *sfz* *sfz* *sfz* *sfz*

115 *p*

120 *pp*

125 poco accel. Andante semplice ♩ = 66 *p*

128

131

134 poco accel. *mp* poco a poco cresc.

137

139 ♩ = 85 *f* rall. *p*

142 poco accel. ♩ = 90 *p* *mf*

144 poco a poco cresc.

147 Molto insistente *ff*

150

153

sempre f

155 *poco furioso*

160

163 *molto barbaro sul g*

ff

166 *con moto*

170

173 *rall. . molto sostenuto*

p *pp*

177 *molto sostenuto*

p *pp*

182

185 *poco rit. Andante espressivo* ♩ = 57

188

sempre p e dolce

193

196

200

202

rit. ♩. = 50

f

204

Molto maestoso

sempre f *mp*

207

p

210

pp

poco a poco cresc.

213

cresc.

216

f

219

223

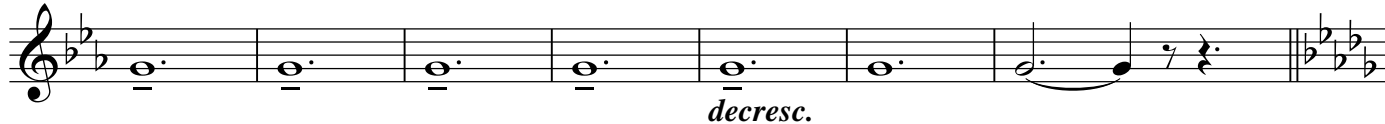

230

234

Allegro molto agitato e con moto

241

244

247

249

251

253

256

259

262

265

268

271

274

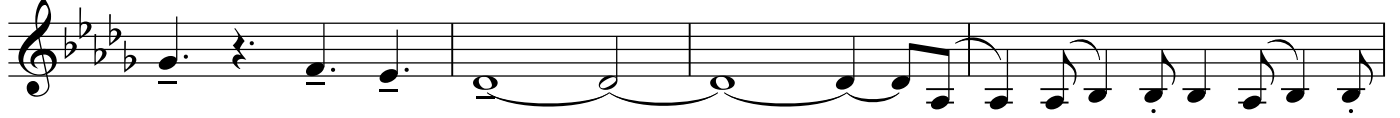

278

281

284

287

290

293

296

299

ff

304

306

309

fff

312

ff

315

sfz sfz sfz sfz sfz sffz